VISIT…

LANZAROTE Caliente.COM

Born To Lose

Words & Music by Ted Daffan

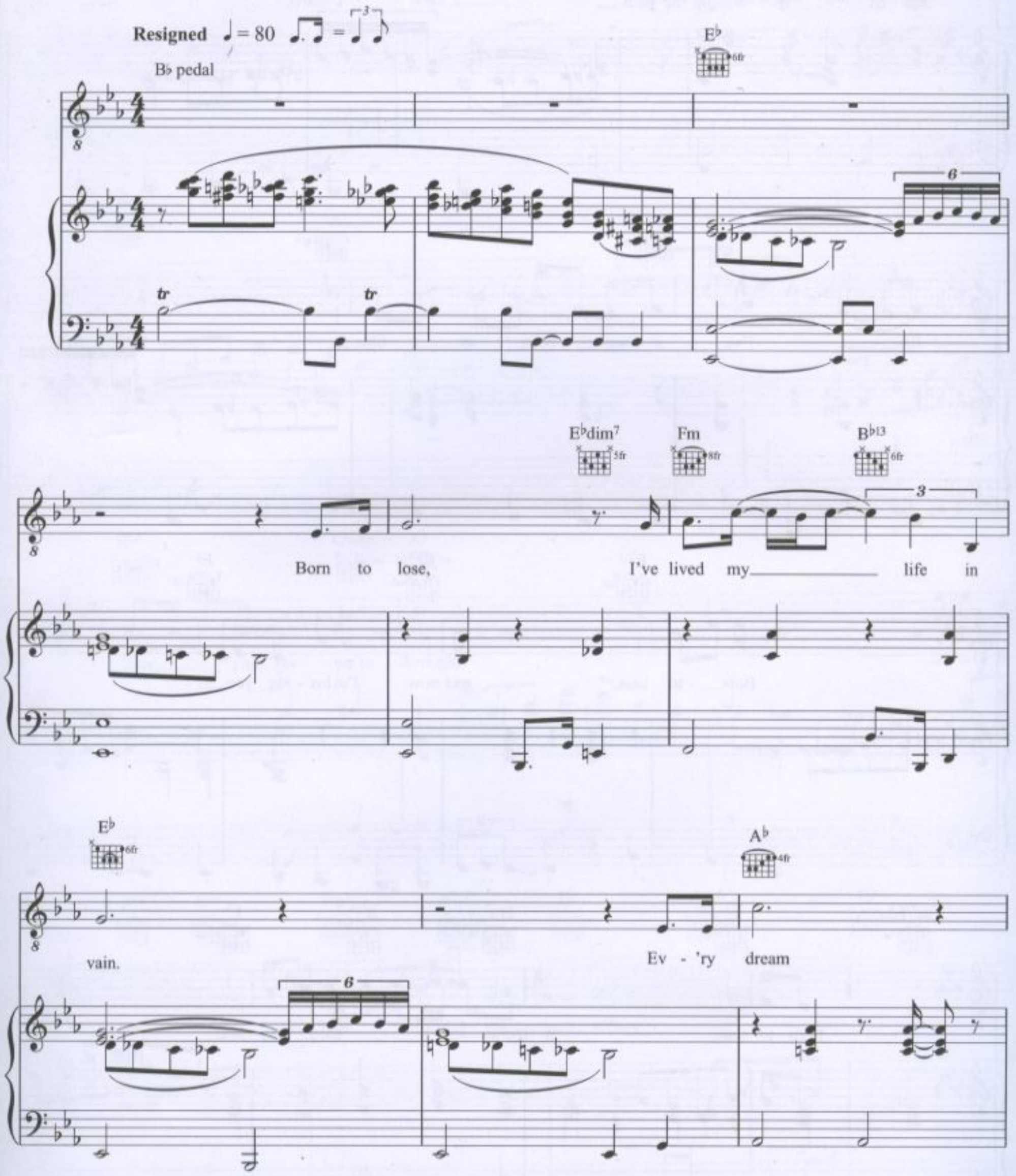

© Copyright 1943 Peer International Corporation, USA.
Peermusic (UK) Limited.
All Rights Reserved. International Copyright Secured.

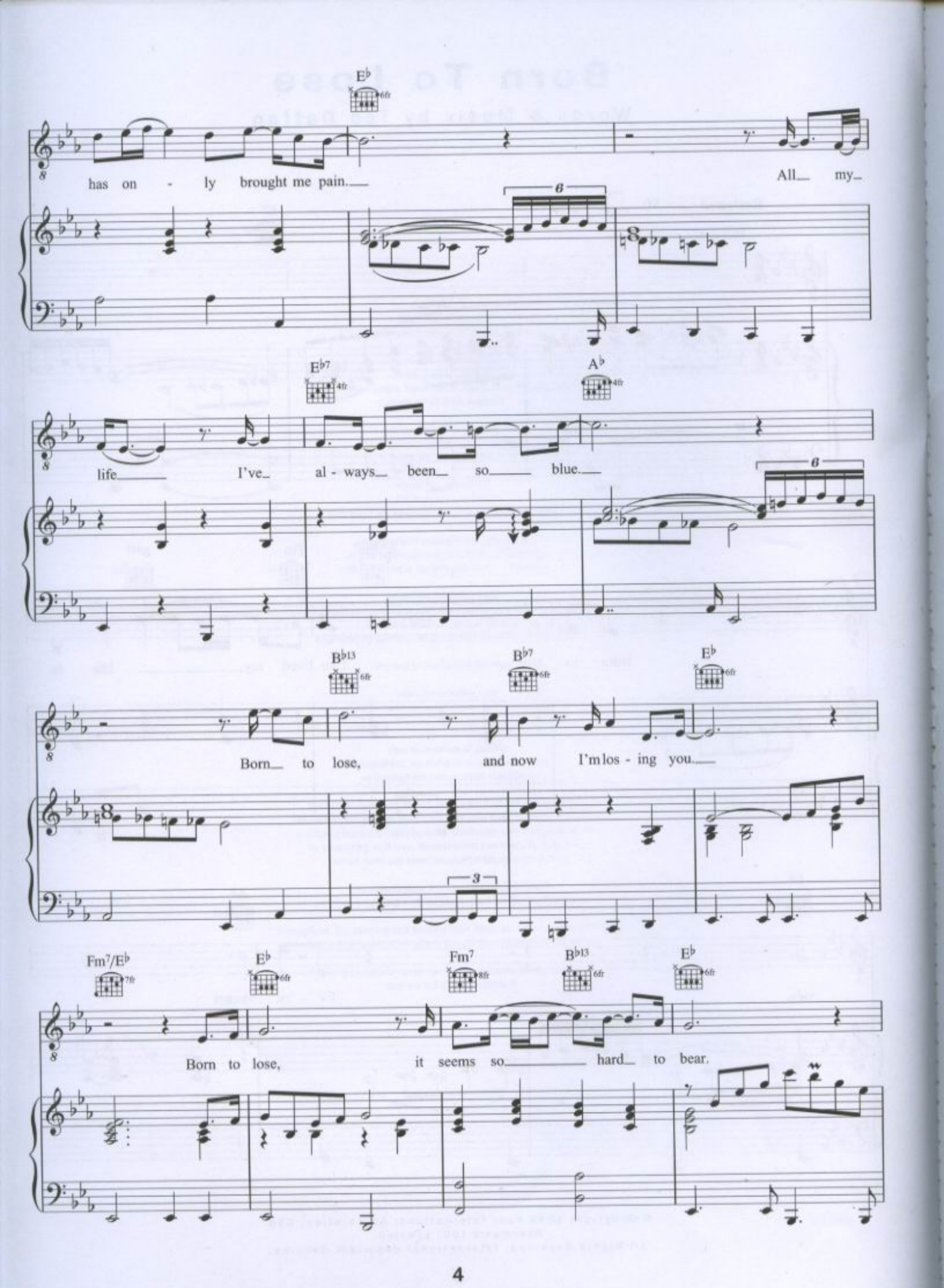
E♭
has on - ly brought me pain.
All my
E♭7
A♭
life I've al - ways been so blue.
B♭13
B♭7
E♭
Born to lose, and now I'm los - ing you.
Fm7/E♭
E♭
Fm7
B♭13
E♭
Born to lose, it seems so hard to bear.

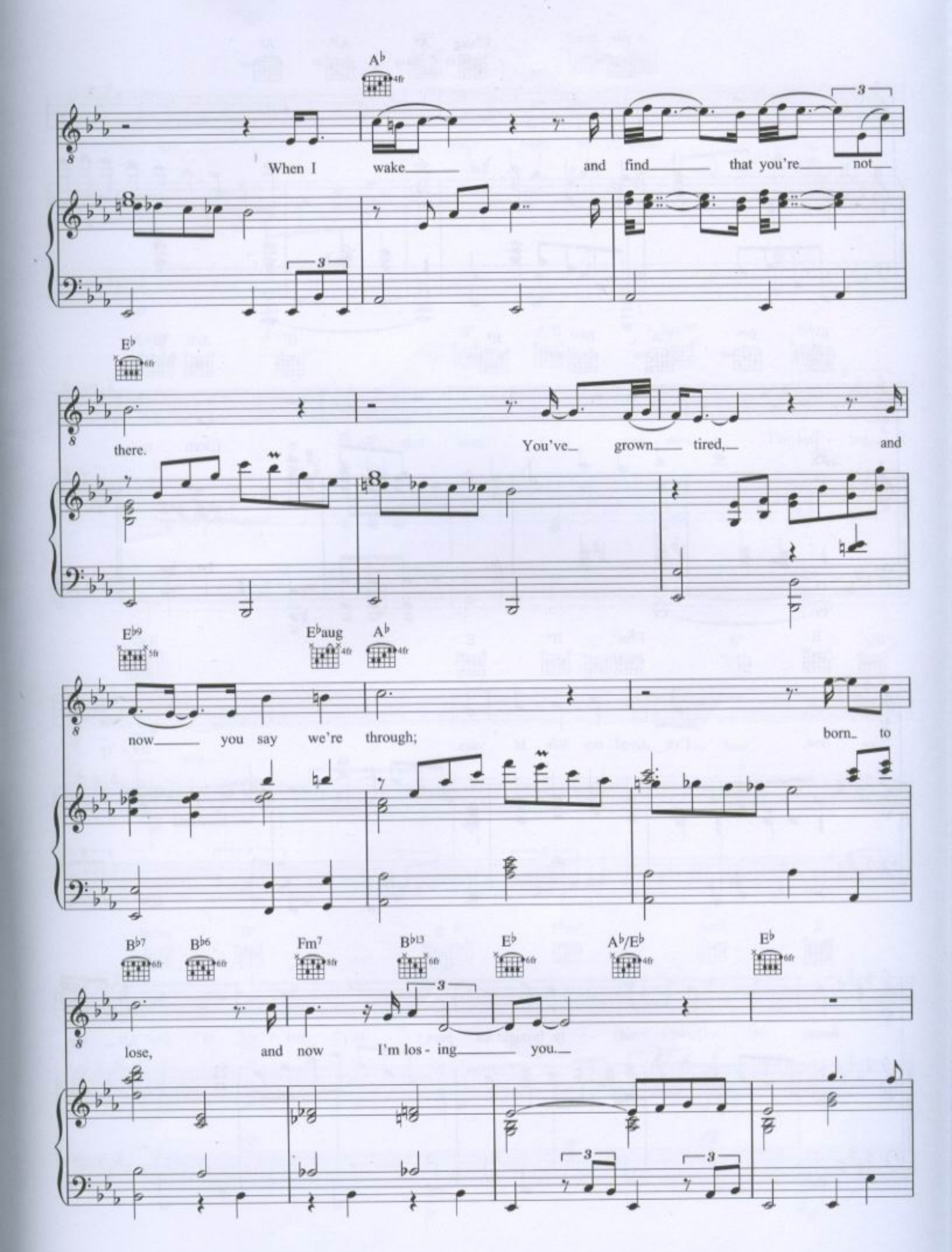
A♭
When I wake and find that you're not
E♭
there. You've grown tired, and
E♭9 E♭aug A♭
now you say we're through; born to
B♭7 B♭6 Fm7 B♭13 E♭ A♭/E♭ E♭
lose, and now I'm los - ing you.

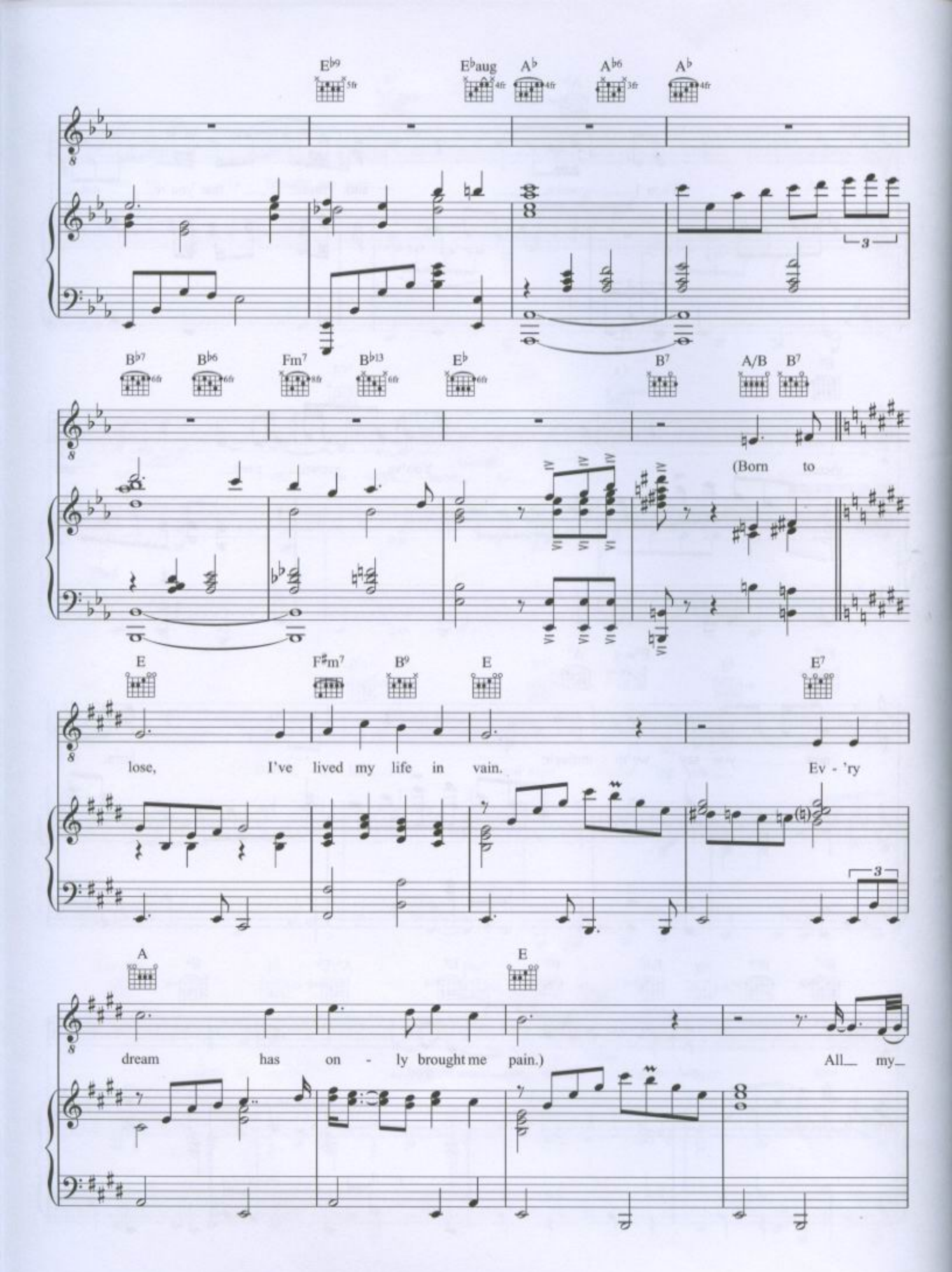
E♭9
E♭aug
A♭
A♭6
A♭
B♭7
B♭6
Fm7
B♭13
E♭
B7
A/B
B7
(Born to
E
F♯m7
B9
E
E7
lose, I've lived my life in vain.
Ev - 'ry
A
E
dream has on - ly brought me pain.)
All my

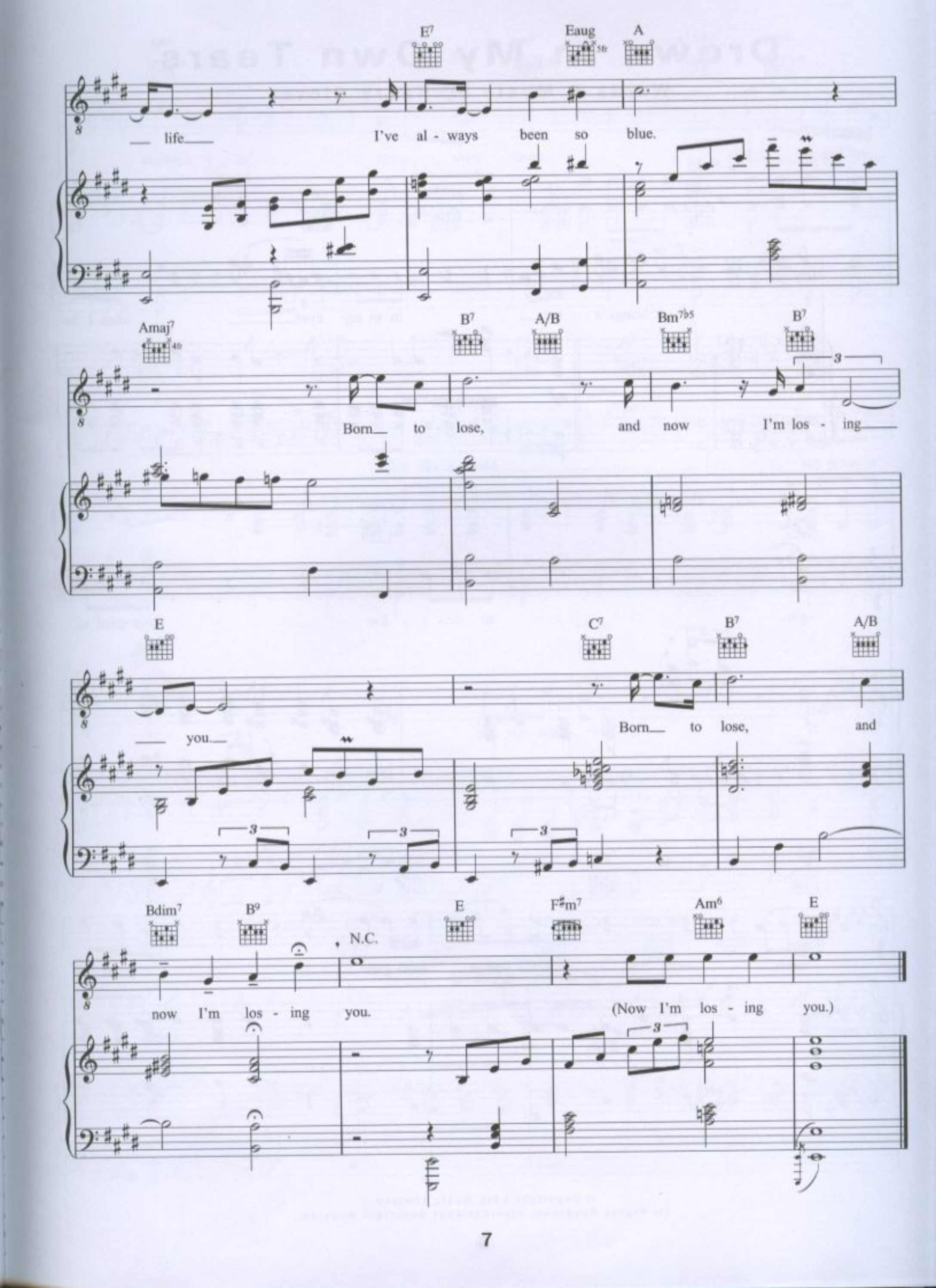
E7
Eaug
A
life
I've al - ways been so blue.
Amaj7
B7
A/B
Bm7b5
B7
Born to lose, and now I'm los - ing
E
C7
B7
A/B
you.
Born to lose, and
Bdim7
B9
N.C.
E
F#m7
Am6
E
now I'm los - ing you.
(Now I'm los - ing you.)